COMPOSITE SECTION PLOT
L1600N

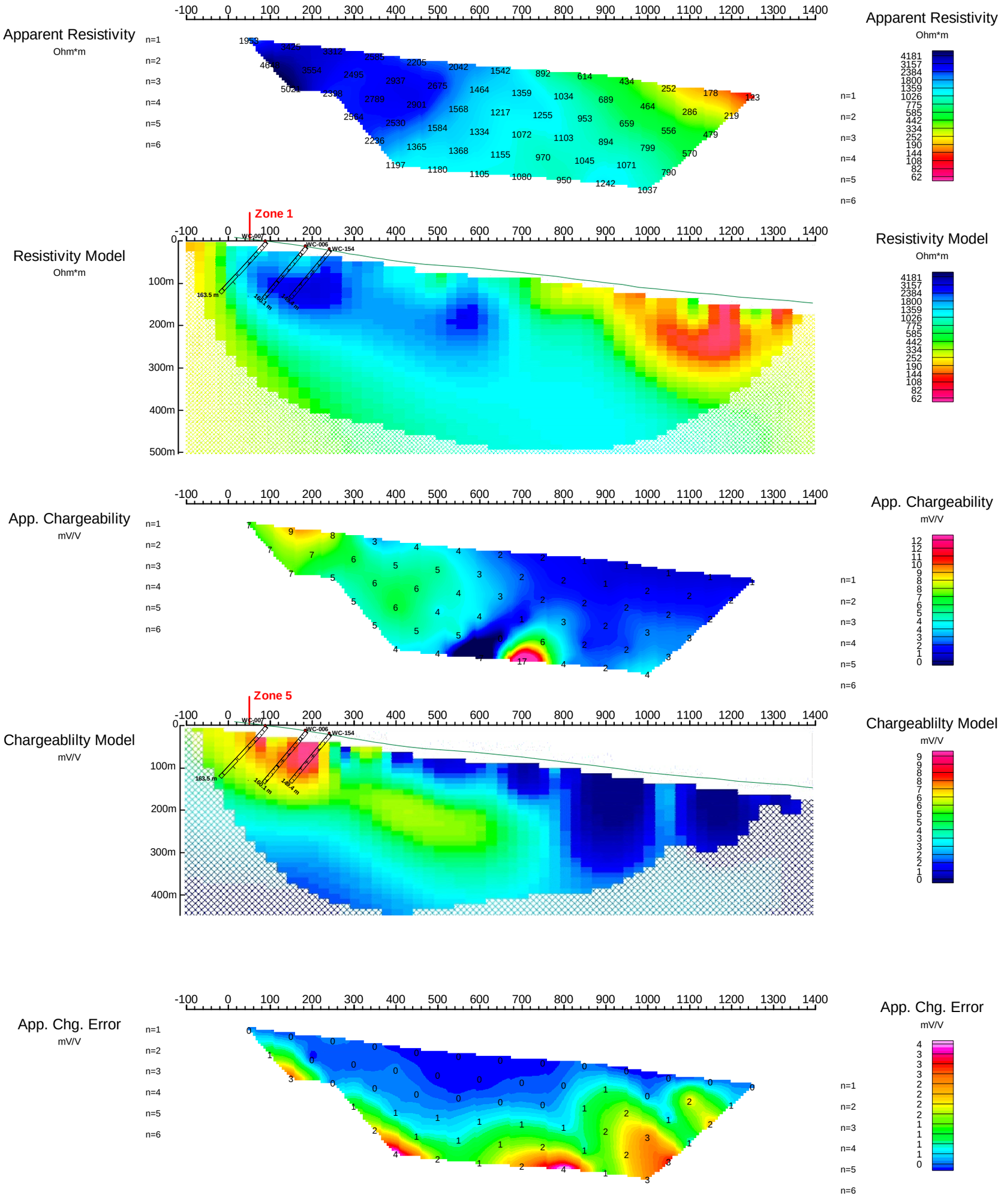

Modified Pole-Dipole Array

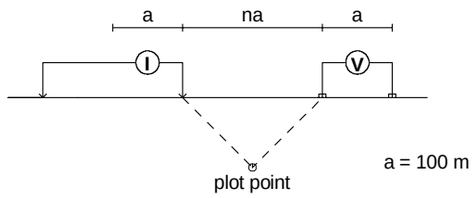

Stationary electrode at 100W (moving E).

Receiver: Iris ElrecPro

Transmitter: GDD Tx-II 3.6kW

Data File: Line 1600-100m-final.xyz

Dates Surveyed : Sept 29 - Oct 5, 2007

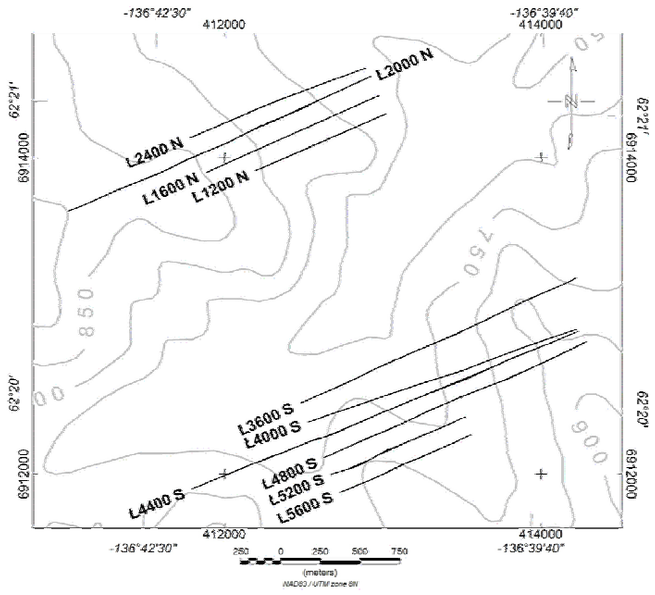

Scale 1:10000

100 0 100 200 300 400 500 600

(meters)

No Vertical Exaggeration

WESTERN COPPER CORPORATION

INDUCED POLARIZATION SURVEY

CARMACKS COPPER PROJECT

COMPOSITE SECTION L1600N - 100m DIPOLES

Mining District: Whitehorse
NTS: 115 I/07
Job: WRN-7506-YT

Datum: Local Grid
Drawn by: SW
Date: 27 Dec 07

AURORA GEOSCIENCES LTD.